

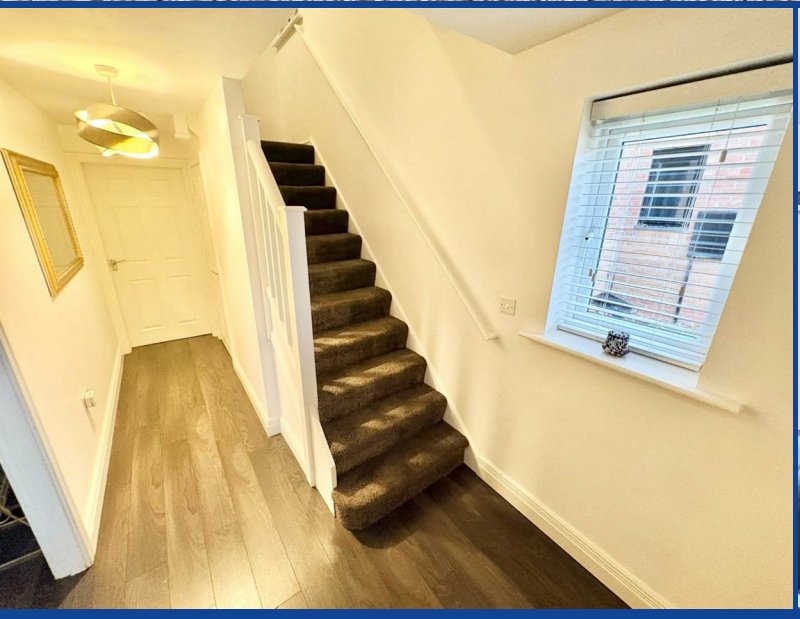



Henson Close, Chilton, DL17 0BF
4 Bed - House - Detached
Asking Price £200,000

ROBINSONS
SALES • LETTINGS • AUCTIONS • SURVEYS

Robinsons are delighted to offer to the market this beautifully presented four-bedroom detached home, constructed to the popular Longford design and pleasantly situated within the desirable Henson Close development in Chilton. Well maintained by the current owners, the property offers spacious, modern family accommodation, together with a detached garage, excellent off-road parking, EV charging point and a generous south-facing rear garden.
The accommodation briefly comprises: welcoming entrance hallway, ground floor W.C., spacious lounge and an impressive kitchen/dining room fitted with a modern range of units and integrated appliances. French doors provide access to the rear garden, whilst a separate utility room offers additional practicality.
To the first floor, there are four well-proportioned bedrooms, with the principal bedroom benefiting from an en-suite shower room. One of the bedrooms is currently utilised as a home office, whilst the remaining accommodation is served by a contemporary family bathroom.
Externally, the property enjoys an extensive gravelled frontage providing ample off-road parking for several vehicles, together with a detached garage and EV charging point. To the rear is a particularly generous, fully enclosed south-facing garden, predominantly laid to lawn with a substantial raised decked area, ideal for outdoor dining, entertaining and family enjoyment.
Henson Close offers a pleasant residential setting within Chilton, with local amenities and schooling close by. The property is also ideally positioned for commuters, with convenient access to the A1(M) and road links to Darlington, Durham and surrounding regional centres.
An excellent opportunity to acquire a spacious, beautifully presented family home in a popular residential location. Early viewing is highly recommended.

Hallway
UPVC window, radiator, quality flooring, stairs to 1st floor

w/c
w/c, wash hand basin, UPVC window, quality flooring, radiator

Lounge
Quality flooring, radiator, UPVC window

Kitchen/diner
Stunning wall & base units, intergraded oven, hob, extractor fan, space for fridge freezer, space for dining room table, stylish sink with mixer tap & drainer, radiator, space for dining room table, french doors leading to rear, tiled splash backs, quality flooring

Utility room
Plumbed for washing machine, space for tumble dryer, tiled splash backs, radiator, quality flooring, side access

Landing
UPVC window, radiator, quality flooring, loft access, storage cupboard

Bedroom one
UPVC windows with lovely outlook, UPVC window, radiator, quality flooring

Ensuite
Shower cubicle, wash hand basin, w/c, chrome towel radiator, tiled splash backs, UPVC window, extractor fan

Bedroom 2
UPVC window, radiator, quality flooring

Bedroom 3
UPVC window, radiator, quality flooring lovely outlook

Bedroom 4
UPVC window, radiator, quality flooring

Bathroom
white panelled bath, wash hand basin, w/c, tiled splash backs, UPVC window, extractor fan, radiator

Externally
To the front elevation is an easy to maintain garden & driveway which leads to a garage& rear enclosed garden which includes a painted decked area

Agent notes
Council Tax: Durham County Council, Band B
Property Construction – Standard
Number & Types of Rooms – Please refer to the details and floorplan, all measurements are for guidance only
Electricity supply – Mains
Water Supply – Mains
Sewerage – Mains
Heating – Gas Central Heating
Estimated Mobile phone coverage – Please refer to the Ofcom Website - https://www.ofcom.org.uk
Estimated Broadband Download speeds – please refer to the Ofcom Website – https://www.ofcom.org.uk

Building Safety – The Vendor is not aware of any Building Safety issues. However, we would recommend that the purchaser engages the services of a chartered surveyor to confirm.
Restrictions – covenants which affect the property are within the Land Registry Title Register which is available for inspection.
Selective licencing area – no
Probate –NA
Rights & Easements – None known
Flood risk – refer to the Gov website - https://www.gov.uk/check-long-term-flood-risk
Coastal Erosion – refer to the Gov website - https://www.gov.uk/check-coastal-erosion-management-in-your-area
Protected Trees – None known
Planning Permission – Nothing in the local area to affect this property that we are aware of. Accessibility/Adaptations – stair access only, no lift
Mining Area – Coal Mining Reporting Area, further searches may be required by your legal representative.

Disclaimer: Our details have been compiled in good faith using publicly available sources and information obtained from the vendor prior to marketing. Verification and clarification of this information, along with any further details concerning Material Information parts A, B & C, should be sought from a legal representative or appropriate authorities before making any financial commitments. Robinsons cannot accept liability for any information provided subsequent amendments or unintentional errors or omissions.

Move with Us, as the appointed selling agent, is required to conduct ID/AML and source of funds checks for the properties we sell. To date, we have absorbed the associated administrative and third party costs, however, from 1st January 2026, we will be introducing a charge to purchasers of £49 (plus VAT) to cover the increasing costs of this customer due diligence, as is increasingly standard industry practice











OUR SERVICES

Mortgage Advice

Conveyancing

Surveys and EPCs

Property Auctions

Lettings and Management

Strategic Marketing Plan

Dedicated Property Manager

Henson Close



ROBINSONS
SALES • LETTINGS • AUCTIONS • SURVEYS

SKETCH PLAN FOR ILLUSTRATIVE PURPOSES ONLY

All measurements walls, doors, windows, fittings and appliances, their sizes and locations, are approximate only. They cannot be regarded as being a representation by the seller, nor their agent.

Produced by Potterplans Ltd. 2026

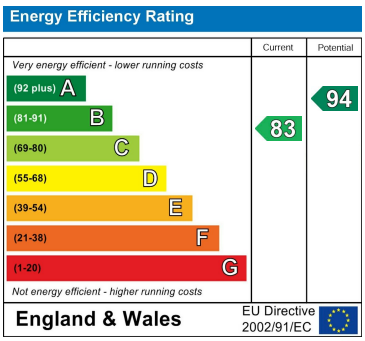

DURHAM
1-3 Old Elvet
DH1 3HL
T: 0191 386 2777 (Sales)
T: 0191 383 9994 (option1) (Lettings)
E: info@robinsonsdurham.co.uk

DURHAM REGIONAL HEAD OFFICE
19A old Elvet
DH1 3HL
T: 0191 383 0777
E: info@robinsonsdurham.co.uk

CHESTER-LE-STREET
45 Front Street
DH3 3BH
T: 0191 387 3000
E: info@robinsonscls.co.uk

BISHOP AUCKLAND
120 Newgate Street
DL14 7EH
T: 01388 458111
E: info@robinsonsbishop.co.uk

CROOK
Royal Corner
DL15 9UA
T: 01388 763477
E: info@robinsonscrook.co.uk

SPENNYMOOR
11 Cheapside
DH16 6QE
T: 01388 420444
E: info@robinsonsspennymoor.co.uk

SEDGEFIELD
3 High Street
TS21 2AU
T: 01740 621777
E: info@robinsonssedgefield.co.uk

WYNYARD
The Wynd
TS22 5QQ
T: 0174 064 5444
E: info@ robinsonswynyard.co.uk

Every care has been taken with the preparation of these particulars, but they are for general guidance only and complete accuracy cannot be guaranteed. If there is any point, which is of particular importance please ask or professional verification should be sought. All dimensions are approximate. The mention of fixtures, fittings &/or appliances does not imply they are in full efficent working order. Photographs are provided for general information and it cannot be inferred that any item shown is included in the sale. These particulars do not constitute a contract or part of a contract.

Robinsons can recommend financial services, surveying and conveyancing services to sellers and buyers. Robinsons staff may benefit from referral incentives relating to these services.